

ELEVATION TO ROADWAY

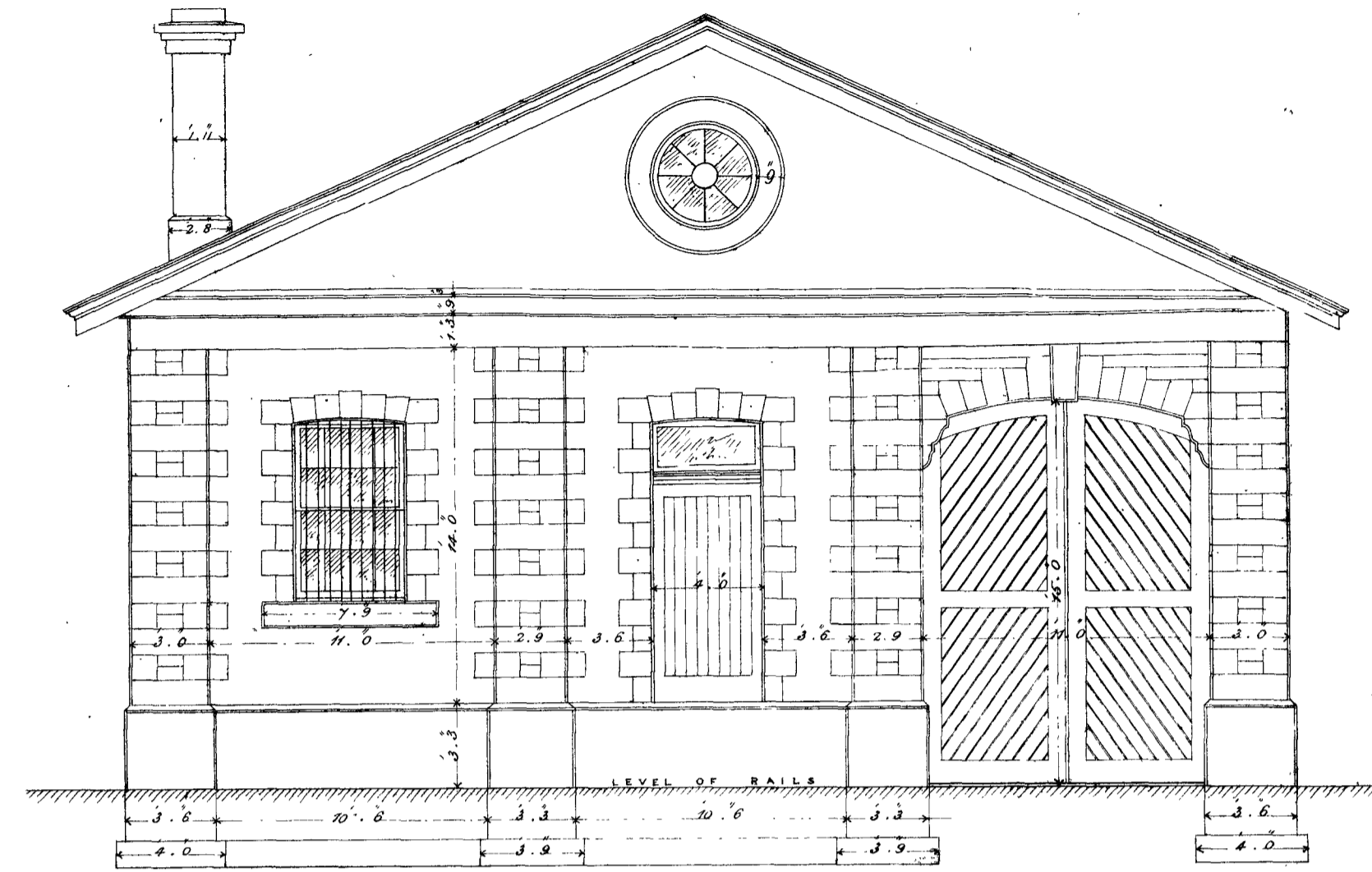

END ELEVATION, towards Melbourne

NOTE. Existing work tinted blue.
New work tinted red.

This is one of the drawings referred to in the Specification
upon which I have my tender dated the 13th March 1875

W. G. Frame & Co
Written & Signed J. H. Edwards

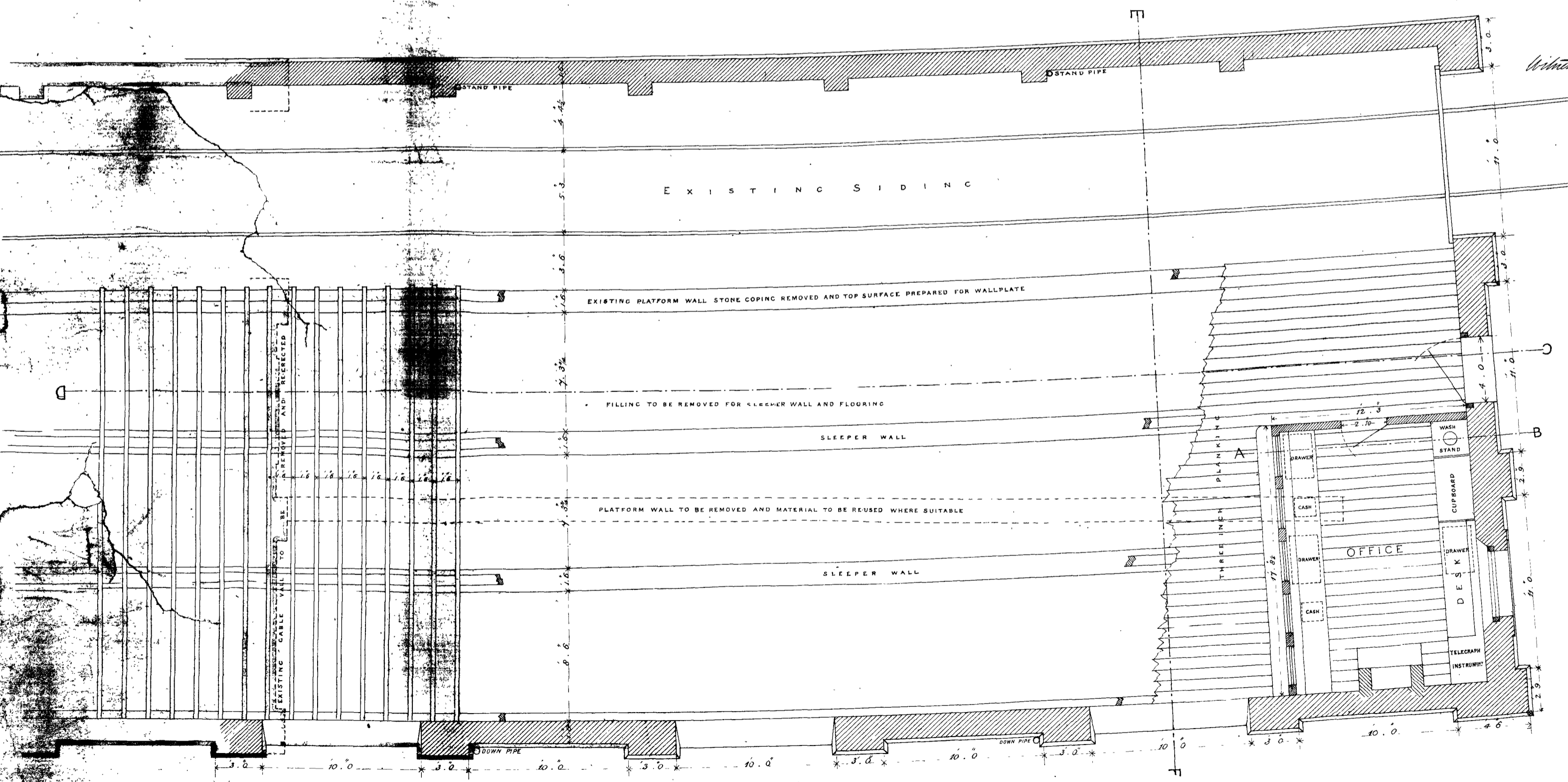

PLAN

Details of Quoins and Plinth.

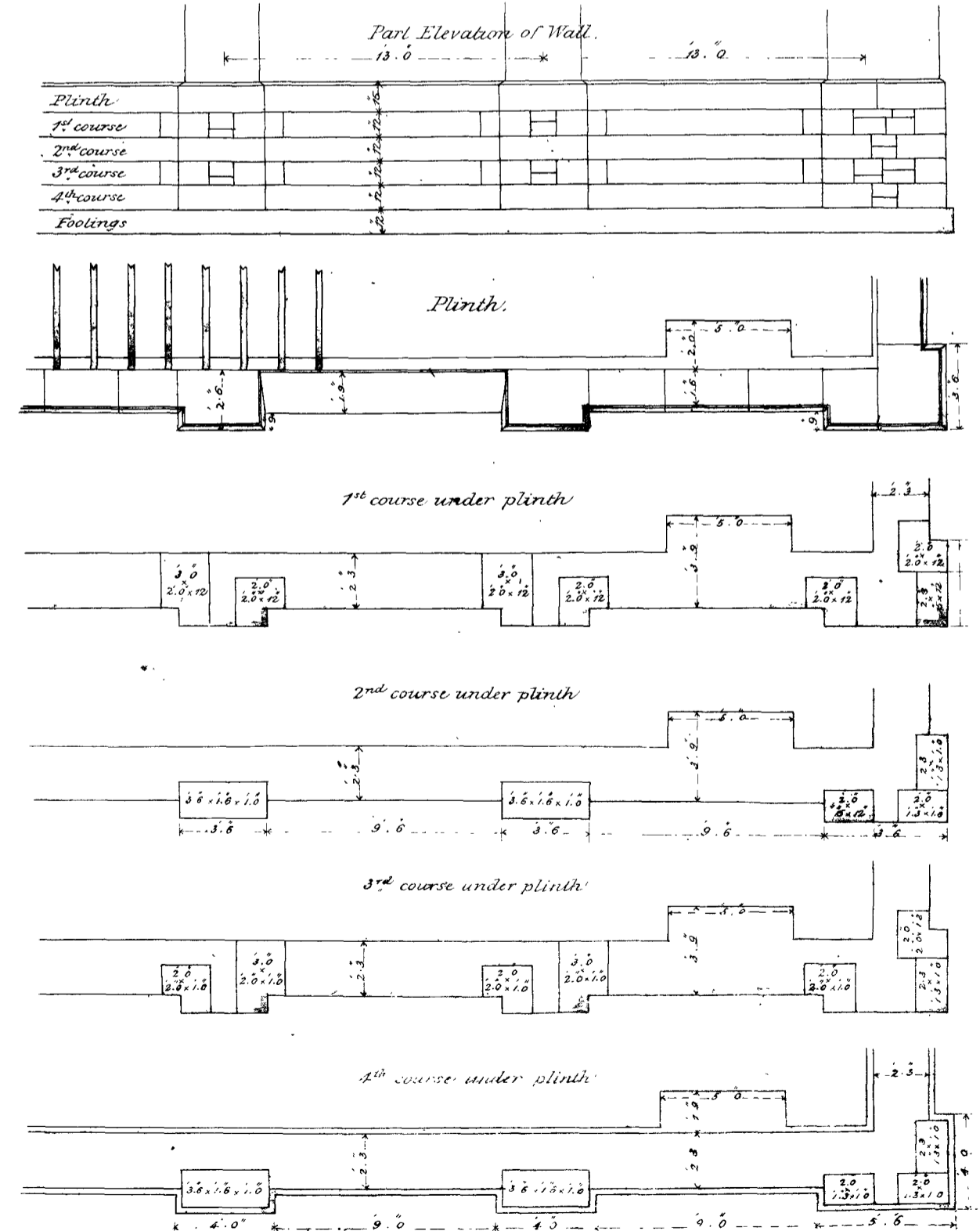

RECORD COPY
(PLAN ROOM)

