

VICTORIAN RAILWAYS  
PLAN ROOM  
JUN 1 1918

VICTORIAN RAILWAYS,  
MELBOURNE AND ADELAIDE LINE

SIGNAL BOX AT ASHENS SIDING  
SCALE 4 FT TO AN INCH  
(17' x 12' 3")  
(33' ABOVE RAIL)

CONTRACT N° 3669  
N° 1  
N° 2 Drawing like N° 608 88

SCANTLINGS

CLASS	16' x 12'
TRUSSER STUBS & HEADS	5' x 3'
ANGLE PELLETS	3' x 4'
INTERMEDIATE STUBS	3' x 2'
BRACING	3' x 4'
CUTTERS MAIN ROOF	5' x 4'
COLLARS	3' x 4'
PURLING	3' x 2'
CEILING JOISTS	2' x 4'
UPPER FLOOR JOISTS	2' x 4'
LOWER FLOOR JOISTS	1' x 4'
MAIN SOLE PLATES	10' x 5'
PORCH SOLE PLATES	3' x 10' 6"
BLOCKS	3' x 10' 6"
MAIN ANGLE POSTS	3' x 4'
PORCH ANGLE POSTS	3' x 4'
WINDOW SILLS	6"
SASH STILES	6"
MUNTINS	1 1/2"
WALL LINING T & G	6"
CEILING & SOFIT T & G	6"
WEATHERBOARDS L. BOF. UP	7' x 7'
FLOORING T & G	6" x 8"
PORCH TRAFFERS & COLLARS	3' x 2'

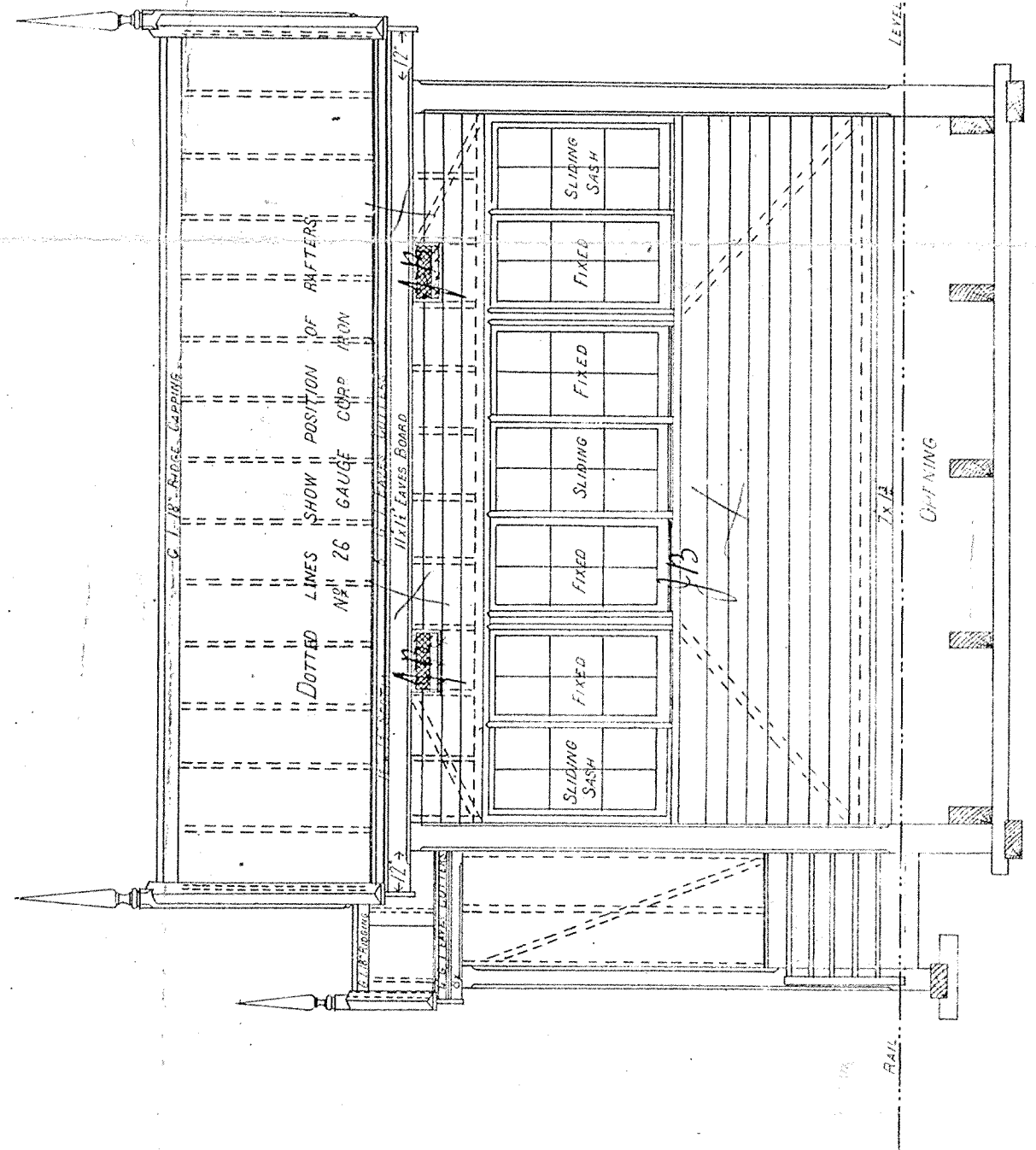

FRONT ELEVATION

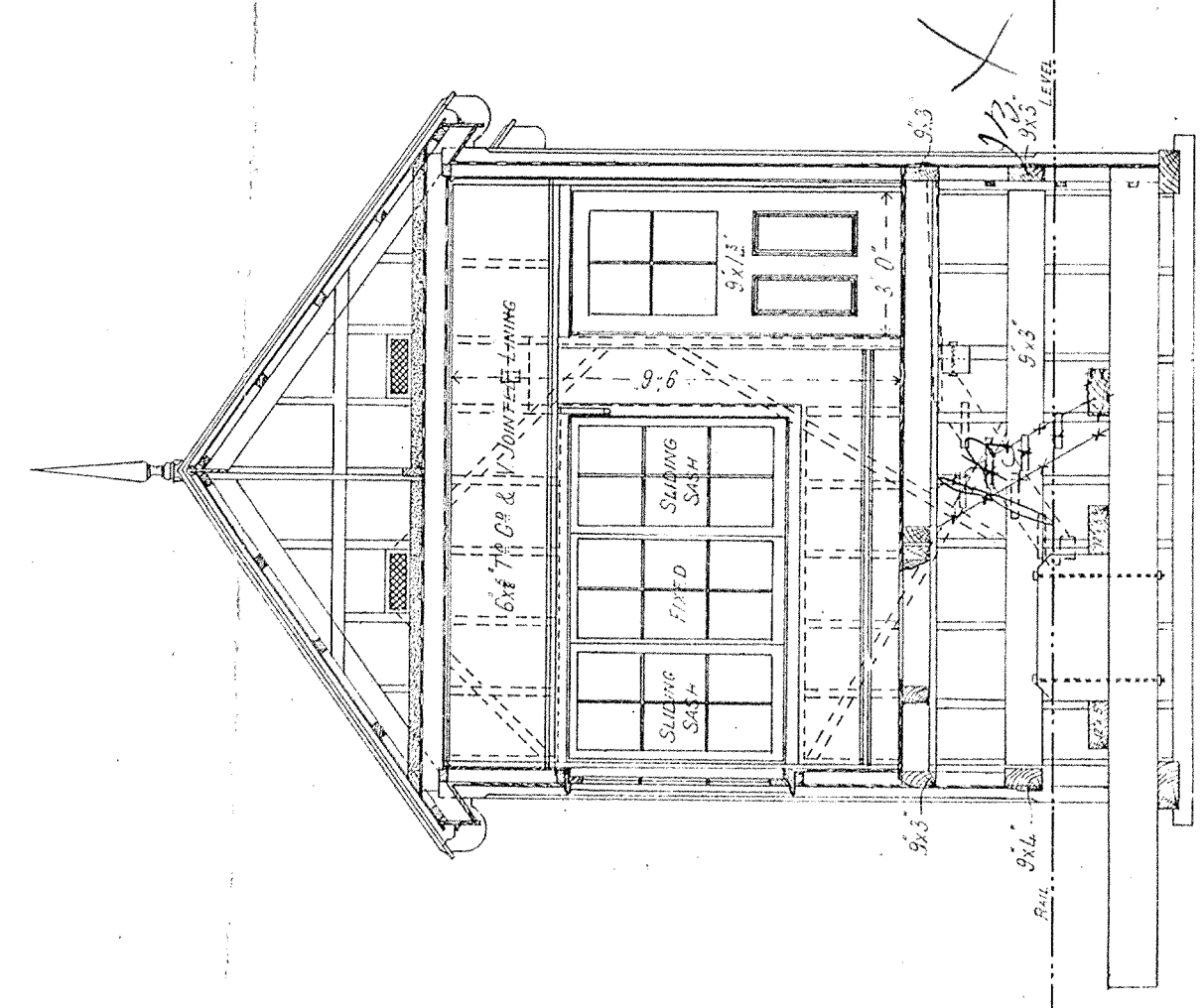

TRANSVERSE SECTION

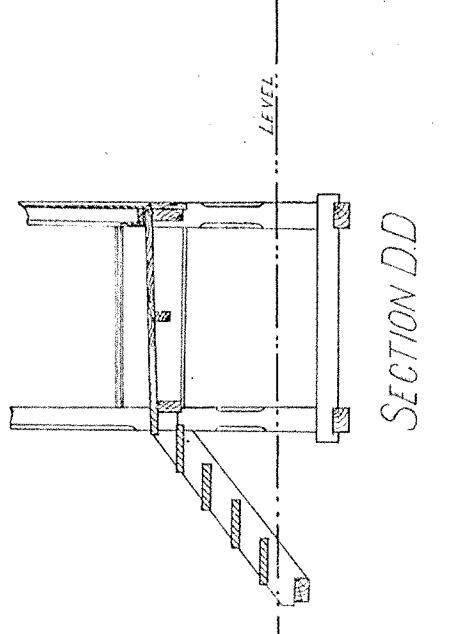

SECTION DD

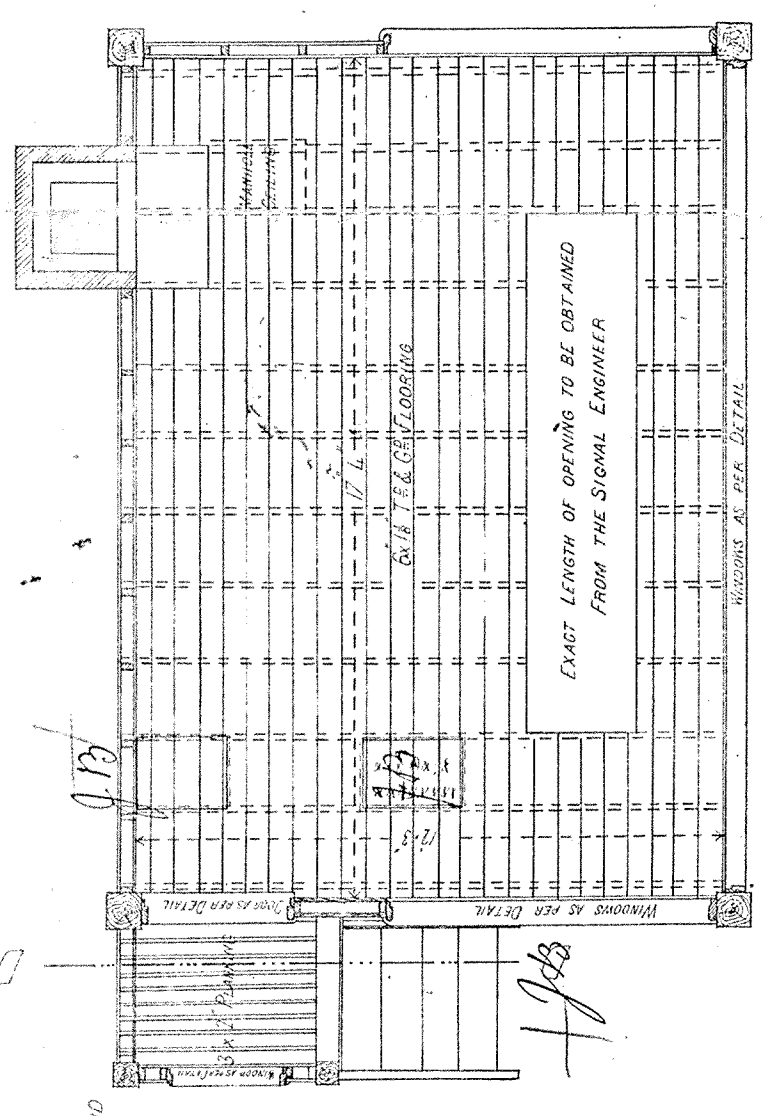

UPPER FLOOR PLAN

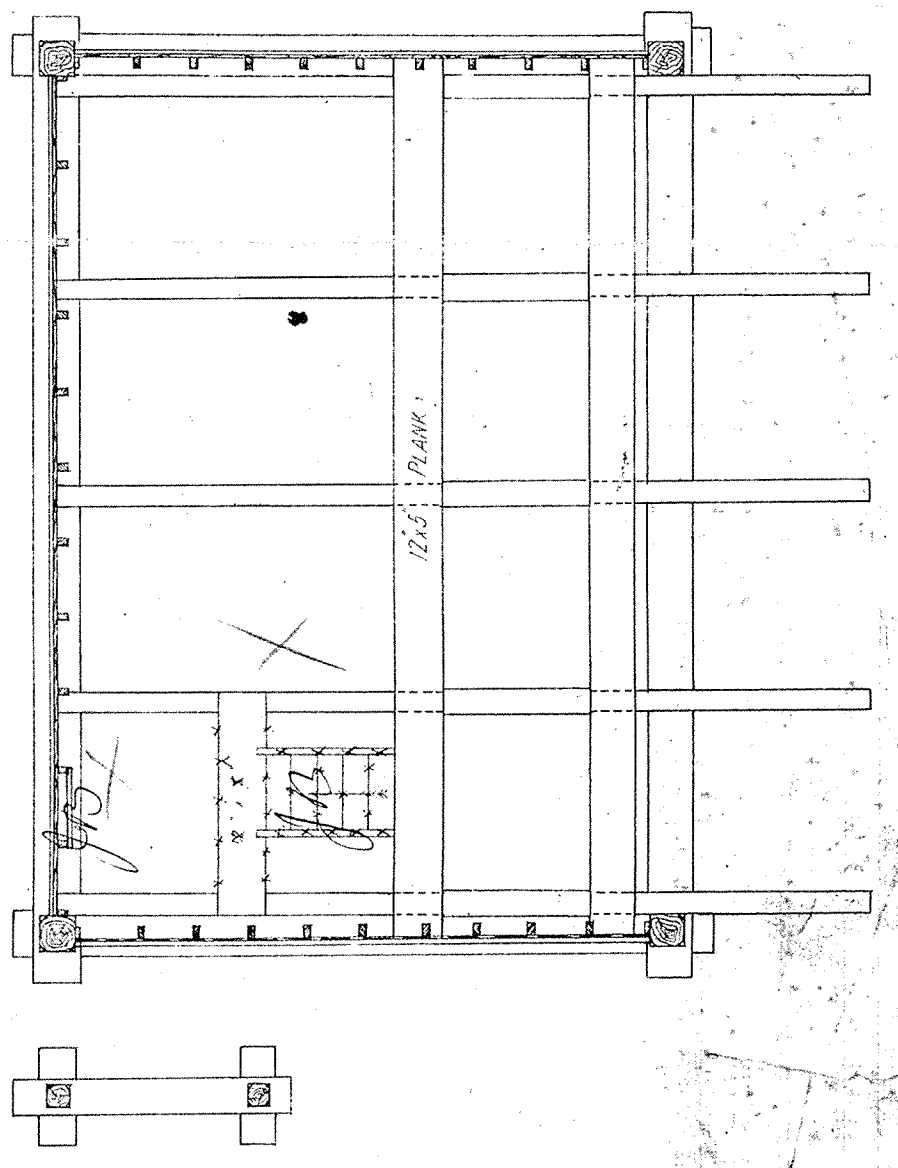

LOWER FLOOR PLAN

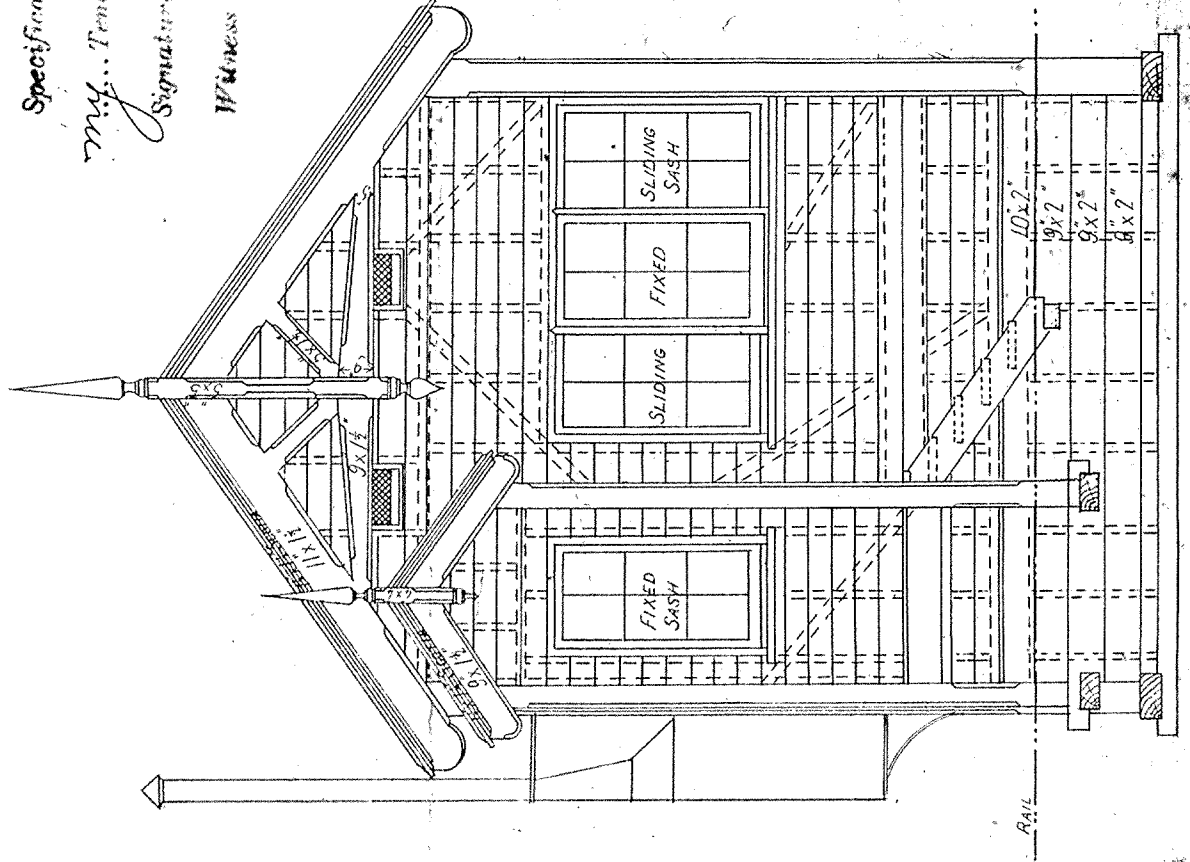

END ELEVATION

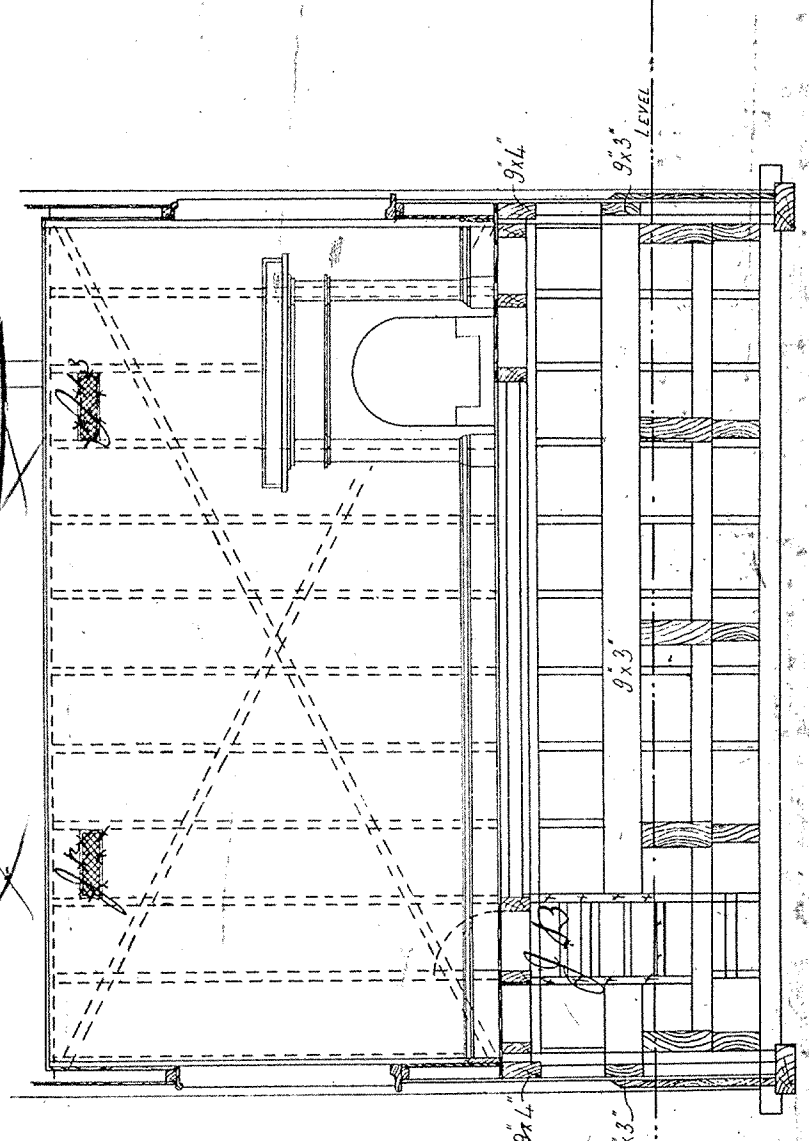

LONGITUDINAL SECTION

except this as one of the drawings referring to in the  
Specification and Conditions upon which  
Mr. Fowler tendered to the Railway Department  
on 27<sup>th</sup> Dec 1888  
Signature of Contractor *John Barber*  
Witness to S. Wilson  
Date *27<sup>th</sup> Dec 1889*

ENGINEER FOR EXISTING LINES OFFICE  
CONTRACT N° 3669  
EXHIBITED IN THE  
CONTRACTORS' ROOM  
FROM 27<sup>th</sup> Dec 1888  
BY *John Barber*  
RAILWAY DEPARTMENT

RAILWAY DEPARTMENT, MELBOURNE. MAP 1888  
1889