

CONTRACTOR'S ROOM

# VICTORIAN RAILWAYS. Melbourne to Adelaide LINE

## SIGNAL BOX at Ballarat East

SCALE 4 FEET TO AN INCH

(SIZE 17'4" x 12'3")  
(8'-9" ABOVE RAIL)

CONTRACT NO 3836

NO 1

Litho No of No 2 drawing 1047

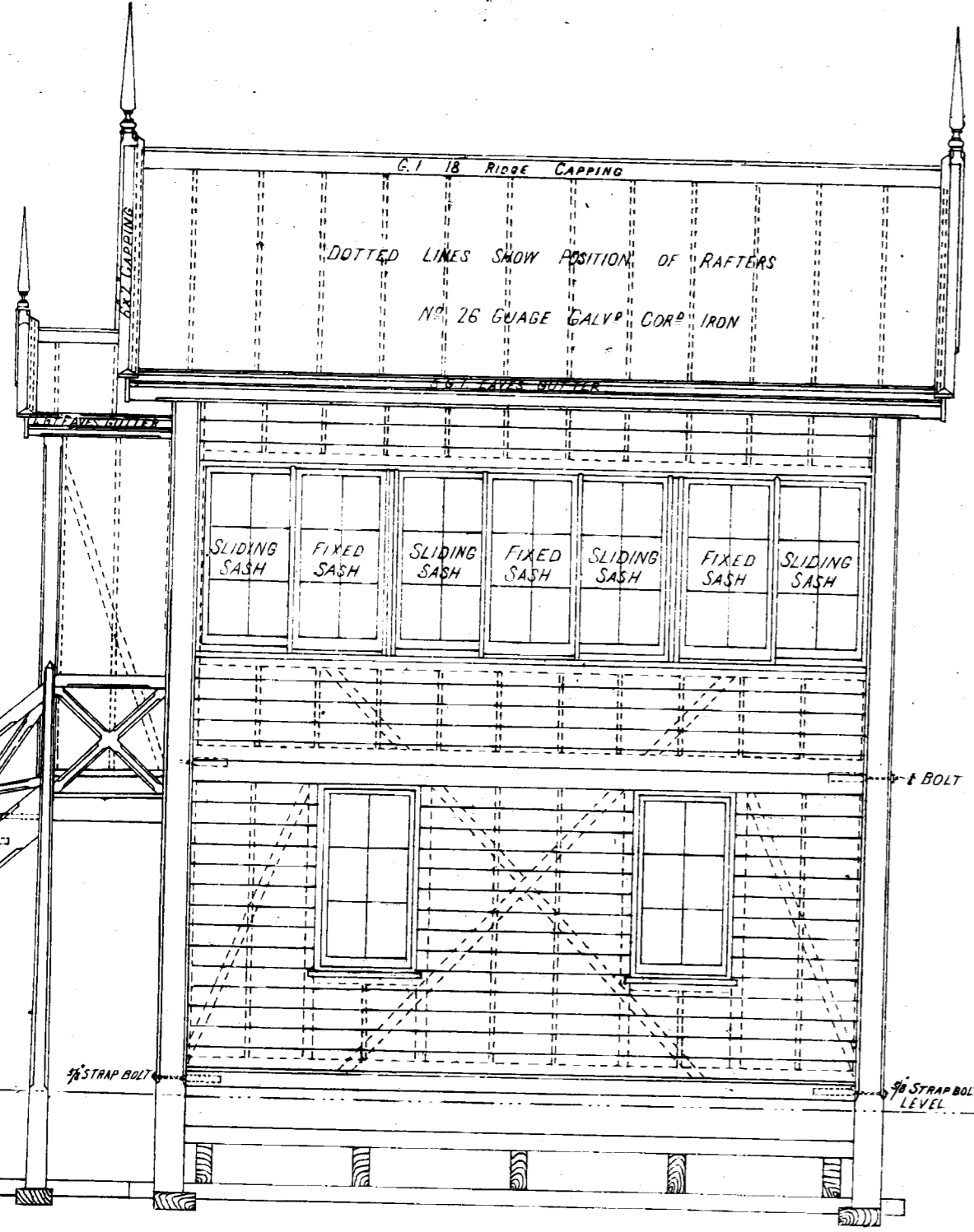

FRONT ELEVATION

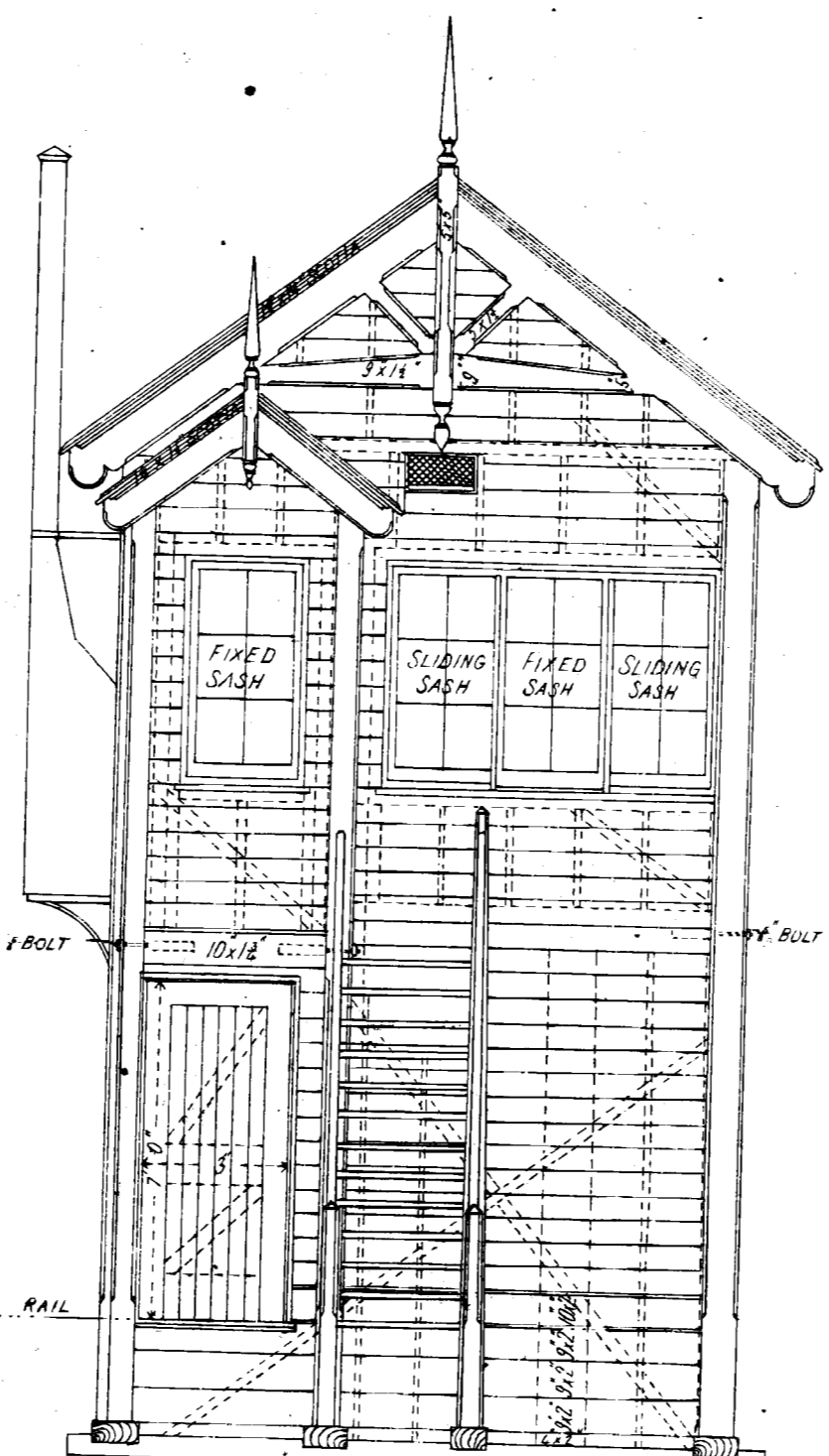

END ELEVATION

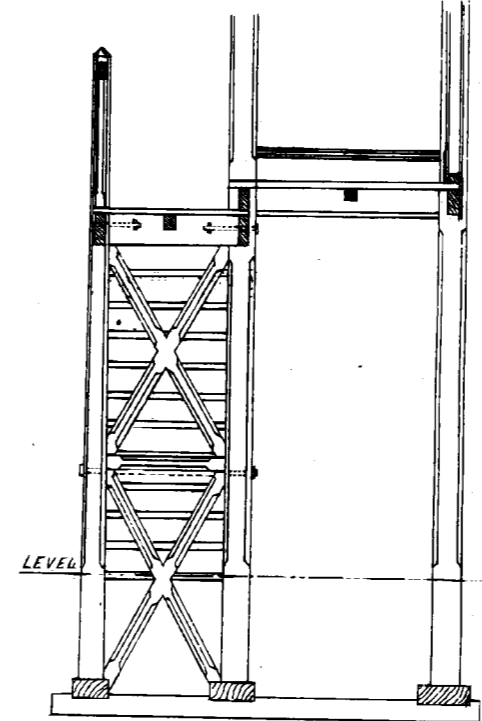

SECTION D.D. SHOWING  
UNDERSIDE OF STAIRS

### SCANTLINGS

Lower Floor Joists	12x8
Apparatus Standards	12x8
Angle Posts	8x8
Porch Posts	6x6
Trimmer Studs & Heads	3x3
Intermediate Studs	3x2
Filler Studs	3x4
Diagonal Bracing	3x4
Trimmer Sills	3x2
Main Ceiling Joists	8x4
Collar Ties	3x4
Bender	3x2
Hanging Pieces	3x4
Ridge Piece	11x6
Porch Ceiling Joists & Rafter	3x2
Purlins	3x2
Upper Floor Joists	7x6
T & G Flooring	6x4
Weatherboards 4" out of	7x6
7 1/2" G & V Jointed Lining (Walls)	6x4
T & G & Beaded Lining, Ceiling & Soffits	6x4
Main Eaves Board	11x4
Porch	8x4
Skirting Main	3x4
Skirting Porch	7x6
Sash Sashes & Top rails	2x12
South Bottom Rails Lower & Sliding Sashes	3x12
Fixed Sashes	4x12
Muntins	4x2
Glass throughout	6x2
Stairs Sill Plates	9x5
Planting	3x2
Posts & Jewells	4x4
One Cut taper out of	6x6
Bracing	4x2
Strings	11x2
Treads	11x2
Handrail	4x2
Scantlings & Bracing	2x2

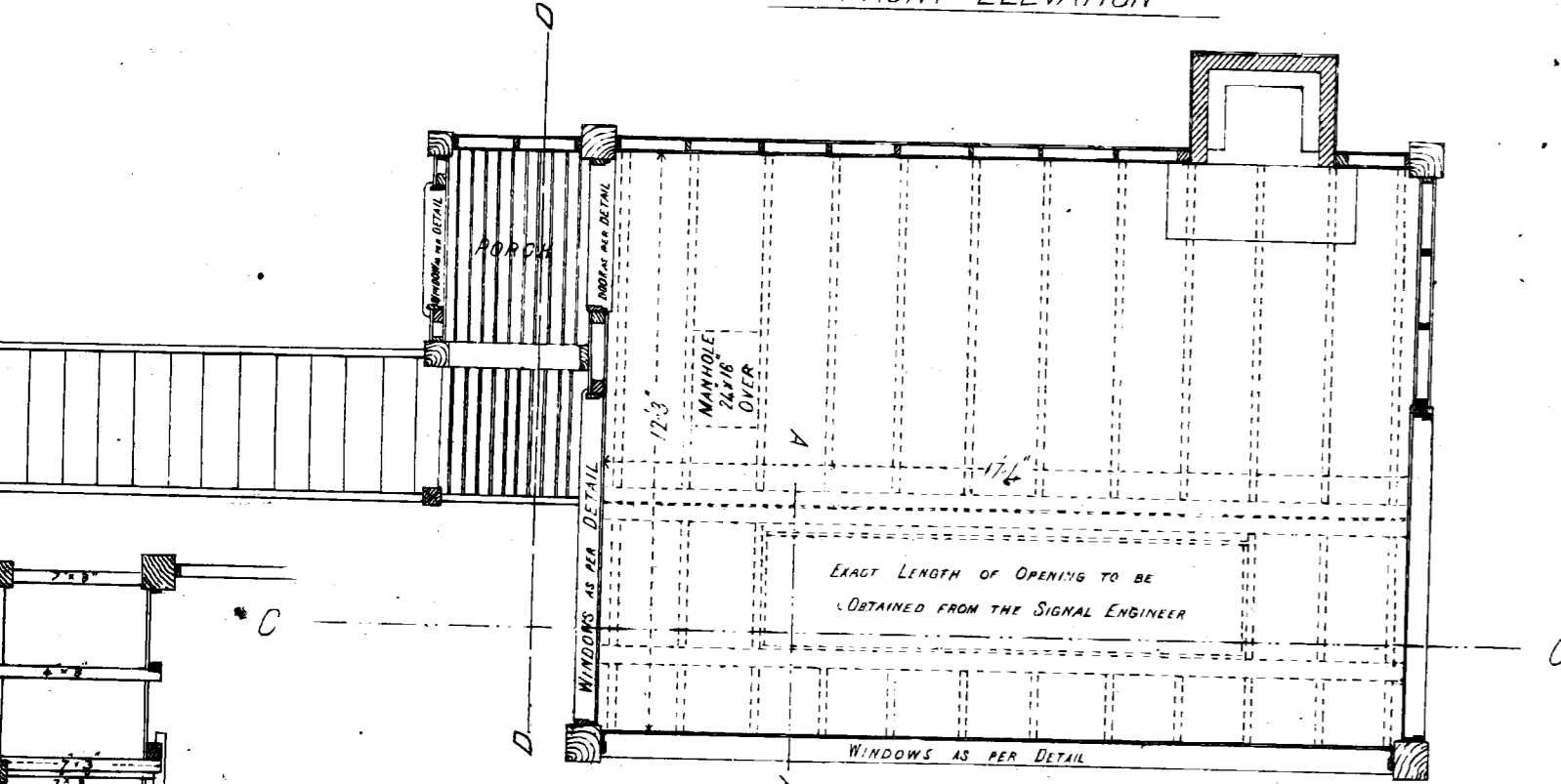

UPPER FLOOR PLAN

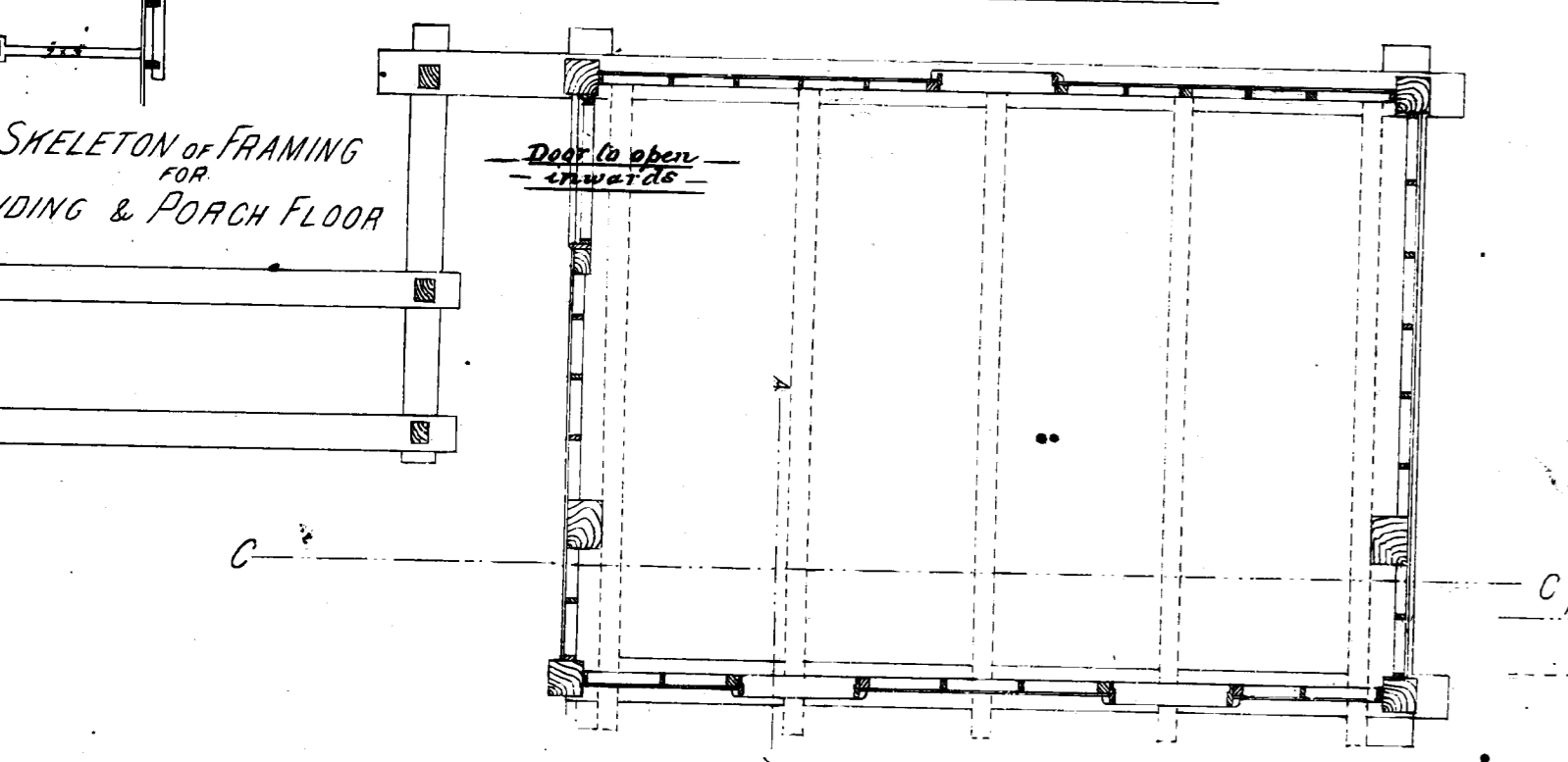

LOWER FLOOR PLAN

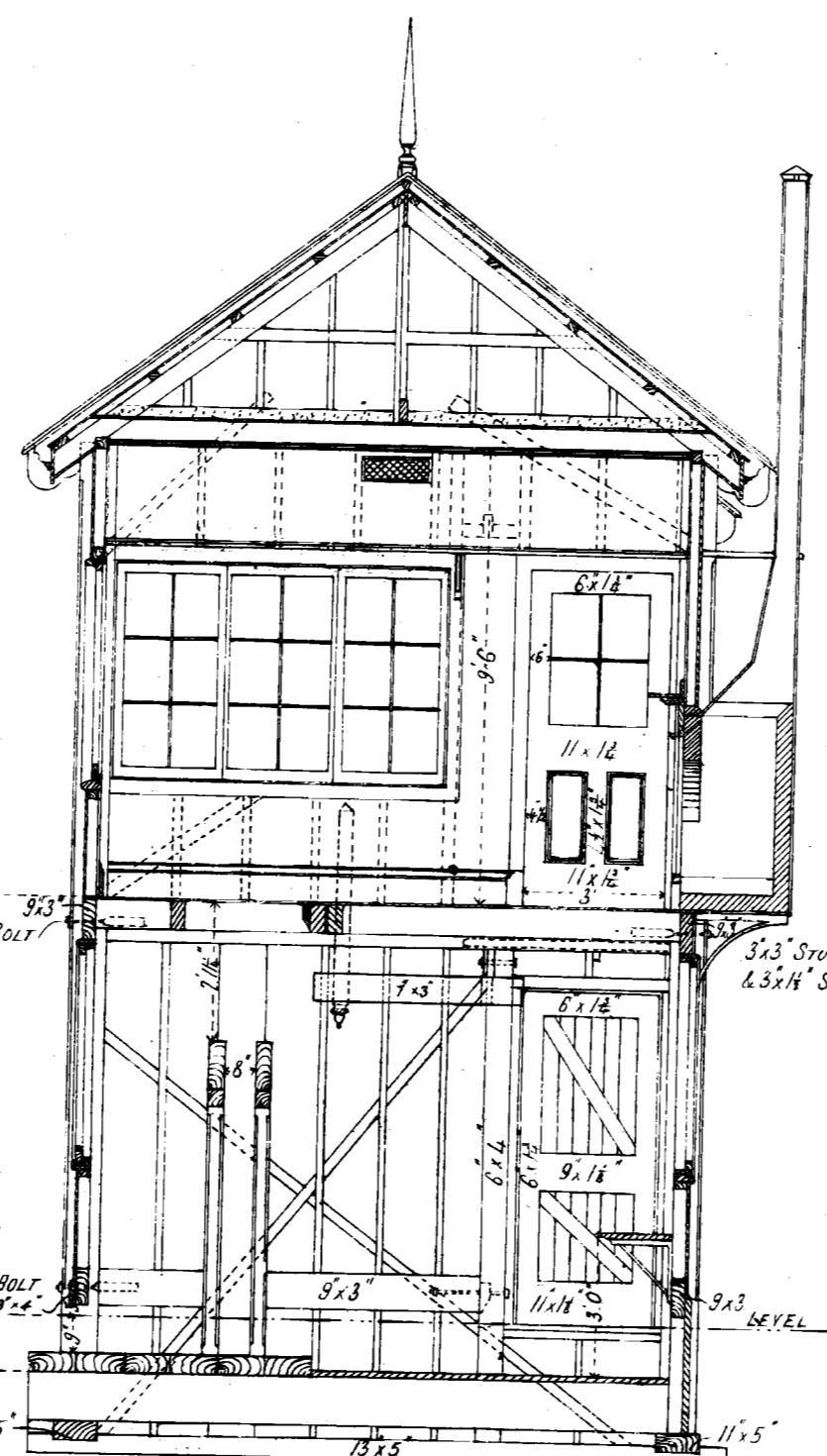

CROSS SECTION

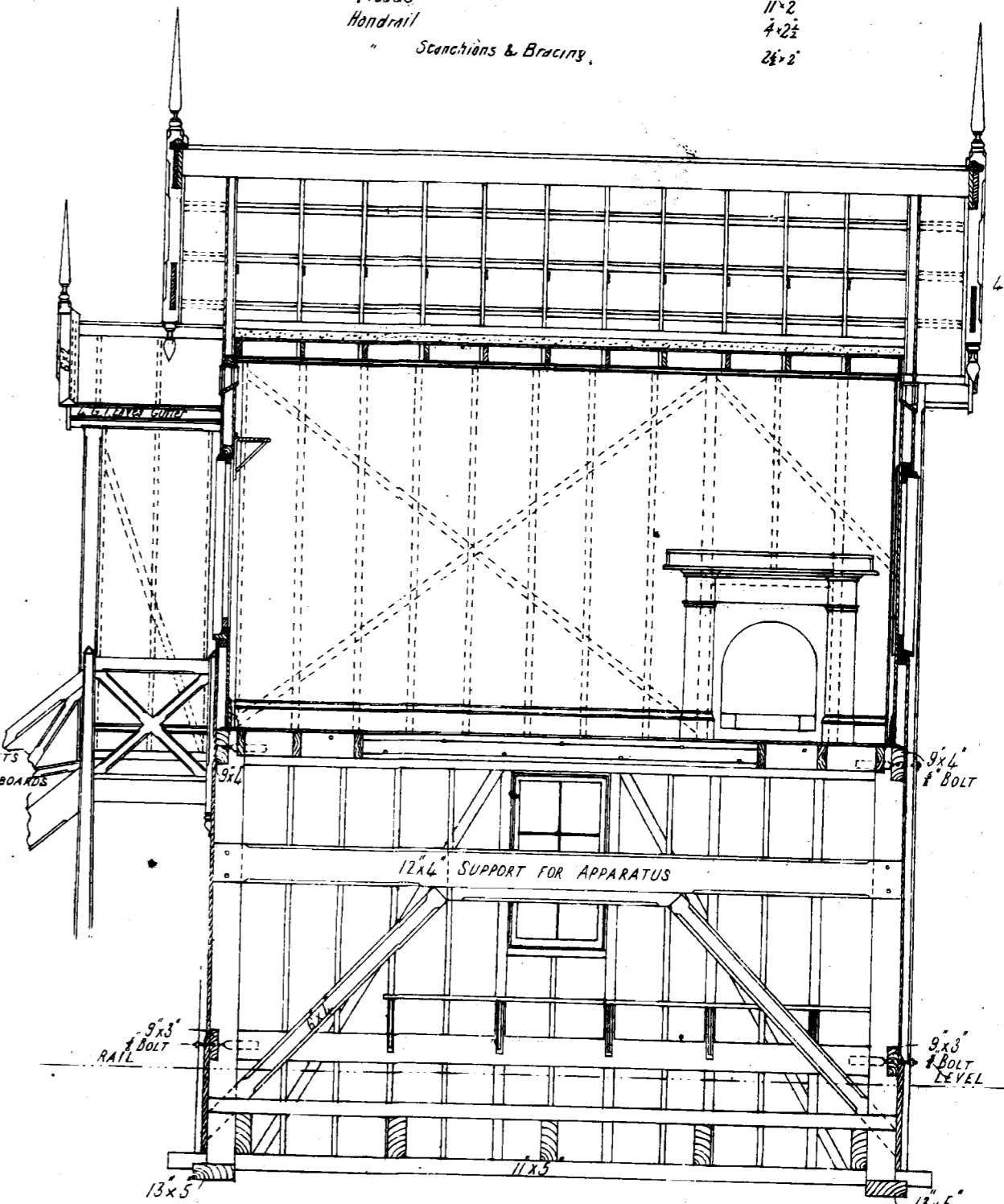

SECTION C.C.

RAILWAY DEPARTMENT, MELBOURNE MAY 1888

I accept this as one of the Drawings referred to in the  
Specification and Conditions upon which... based  
my Tender Dated the... 11th day of March 1889  
Signature of Contractor... [Signature]  
[Signature]



13.89