

VICTORIAN RAILWAYS,

Melbourne & Coburg LINE

Station Buildings at *Brunswick*

SCALE 2 FEET TO AN INCH

CONTRACT NO. 3422
NO. 2.



PLAN, SECTIONS & ELEVATIONS OF CENTRAL PART TOWARDS ROAD

PLAN, ELEVATION & SECTION OF A PLATFORM DOORWAY

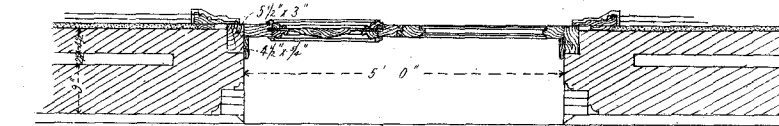
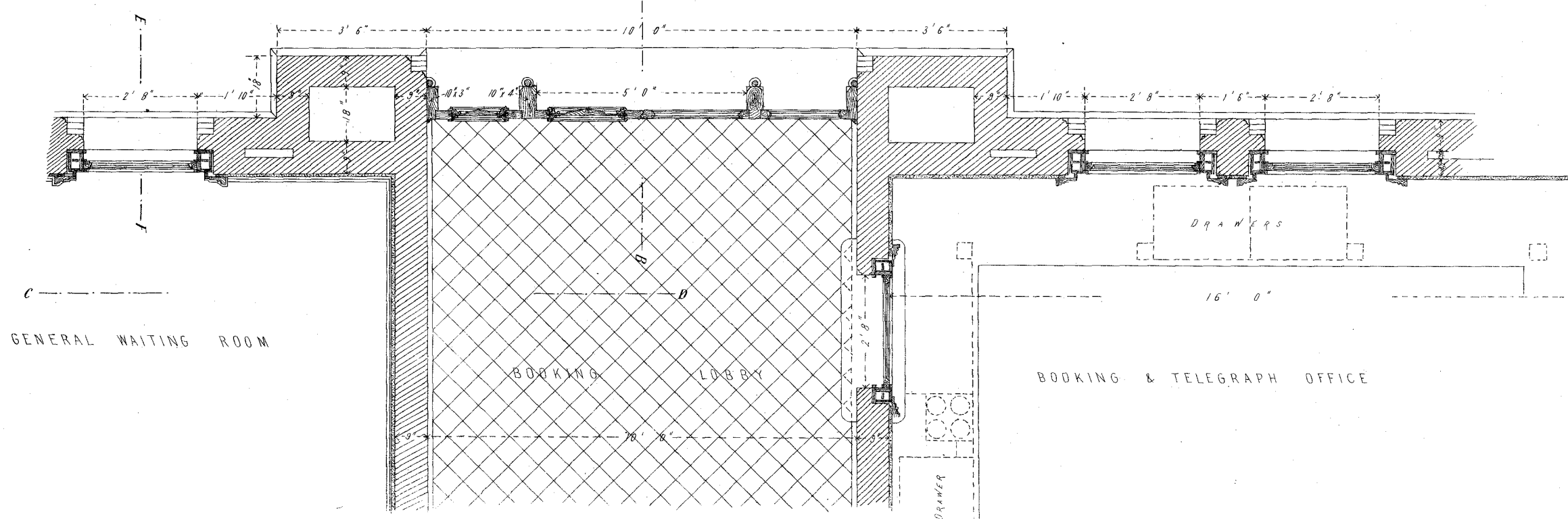

The approval of the Department referred to in the Specification for the building of the above named station buildings at Brunswick, Victoria, was given on the 16th day of July 1888 by the following signatures:
R. Macdonald
18th July 1888

FOR EXISTING
3422
31/7/88

RAILWAY DEPARTMENT, MELBOURNE, 4.2.1888.