

2897

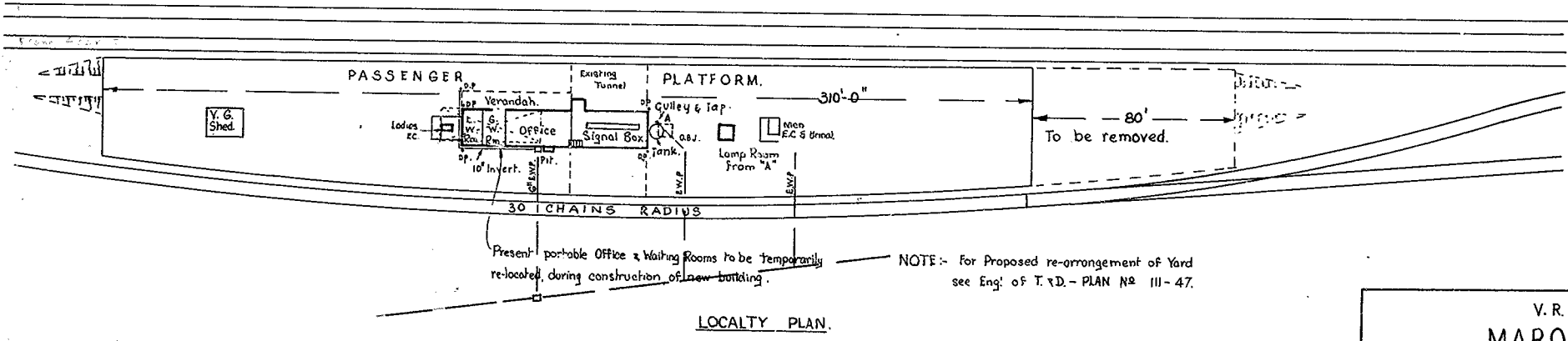

V. R. MAROONA			
PROPOSED NEW STATION BUILDINGS			
Scales - $\frac{1}{8}'' = 1 \text{ Foot.}$ 40 ft = 1 inch.			
<i>M.W.</i> 4/8/48 Chief Civil Engineer		<i>R.S. May</i> Chief Architect.	
Work Completed.	<i>R.S. May</i>	S.B. 2897	PLAN No
Drawn K.S.	Checked <i>TT</i>	Corres. No 10810/48	D. 33. 566-48

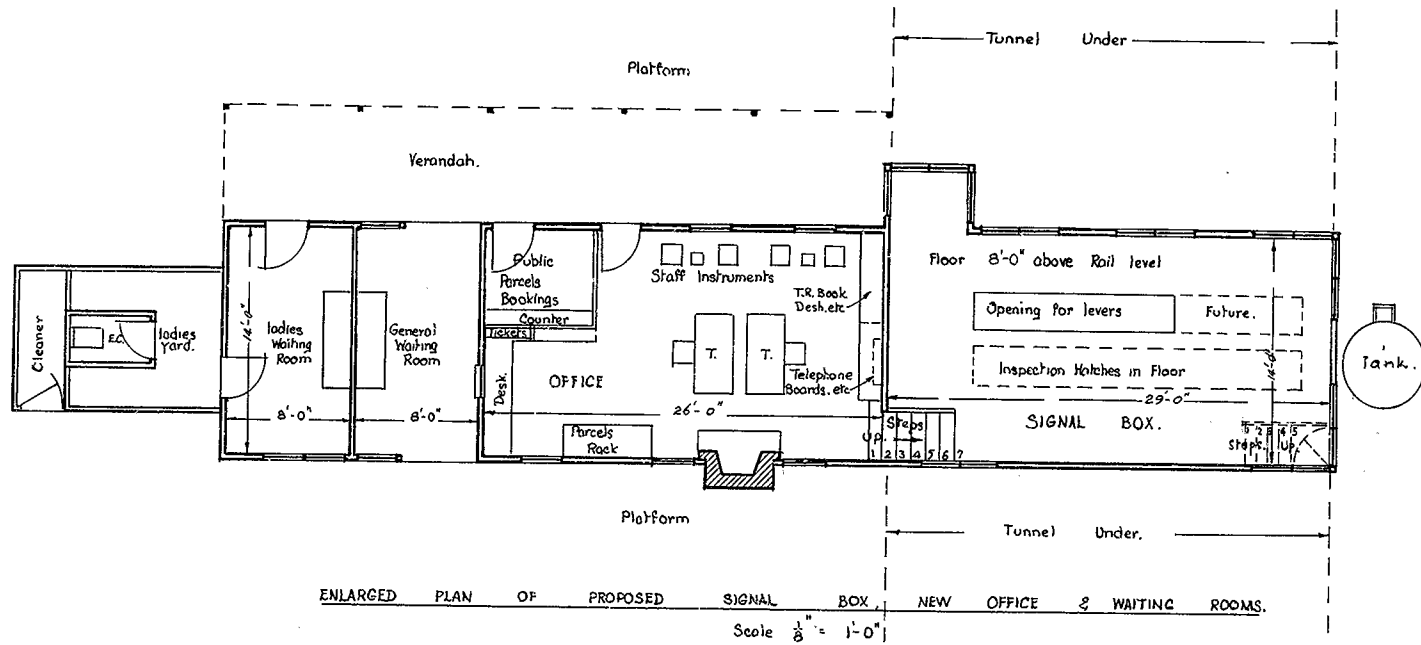