

947
 RW
 3 30 km
 Please

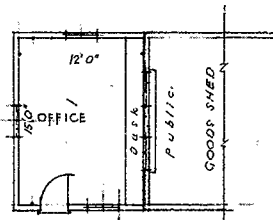

PROPOSED GOODS-SHED OFFICE,
 SCALE 1/8" = 1'-0"

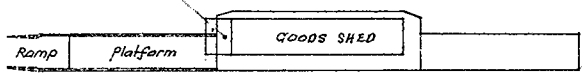

From Melbourne

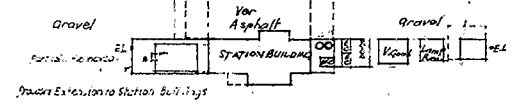

SITE PLAN
 SCALE 40FT TO AN INCH

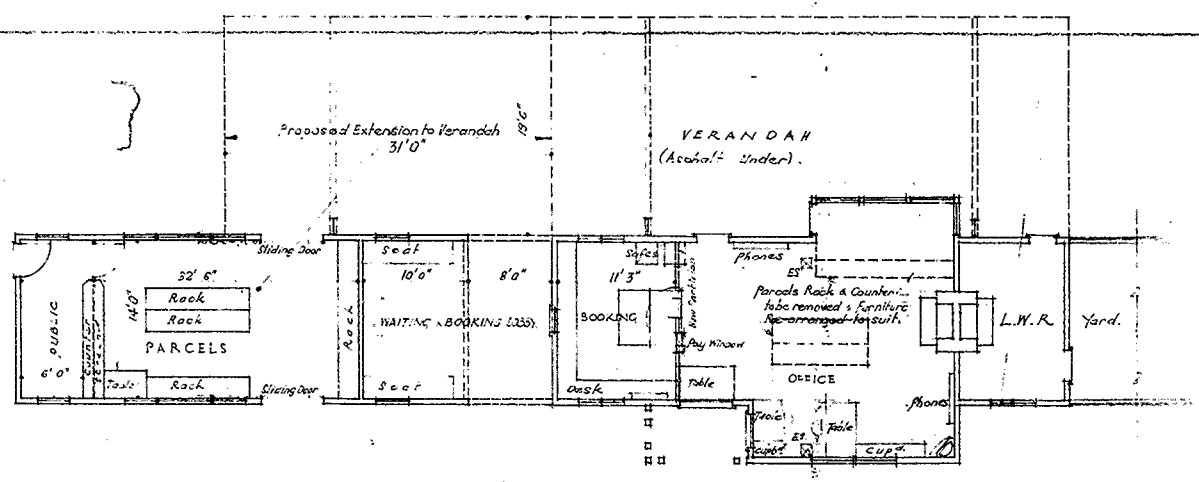

PROPOSED EXTENSION TO STATION BUILDINGS
 SCALE 1/8" = 1'-0"

V.R.
 TOCUMWAL
 PROPOSED ADDITIONS TO STATION BUILDINGS
 SCALES AS SHOWN

Chief Civil Engineer

Work Completed	Drawn by RC	Checked by Corres No	82358 B 34	PLAN 50 428/42
----------------	----------------	-------------------------	---------------	-------------------

Chief Architect
 6. 1942

22558

