

- LIST OF FIXTURES**  
 DEPARTMENTAL RESIDENCES
- 1.8.13.18.23 W.C. int. proposed.
  - 2.9.14.19.24 Bath " "
  - 3.6.10.15.20.25 Basin " "
  - 4.11.16.21.26 Sink " "
  - 5.12.17.22.27 Wash troughs " "
  - W.C. ext " "

**NOTE.**  
 J.S. Main shown red  
 Proposed drains shown blue  
 all drains to be 4" S.P.D. laid  
 at lin 40.

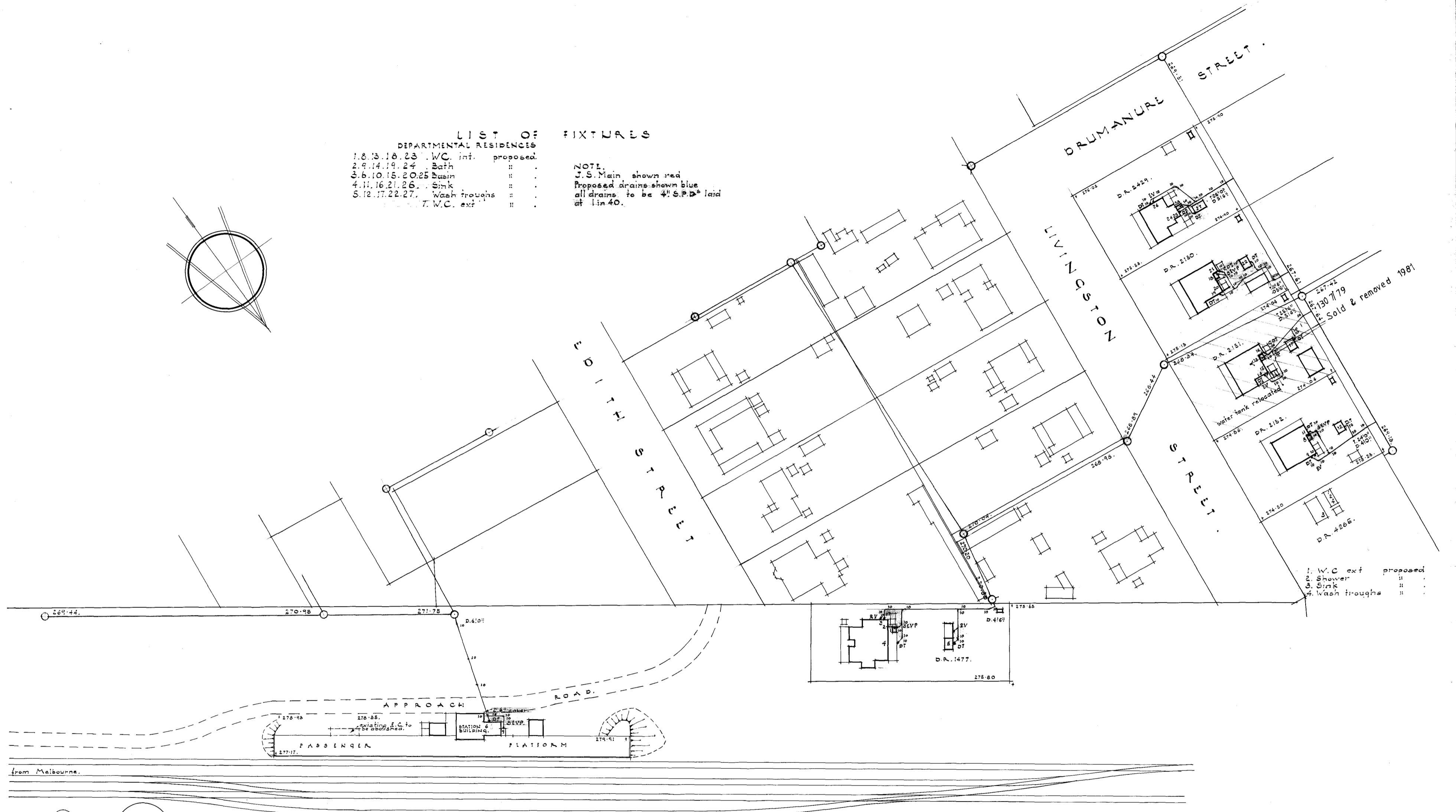

- 1. W.C. ext proposed
- 2. Shower " "
- 3. Sink " "
- 4. Wash troughs " "

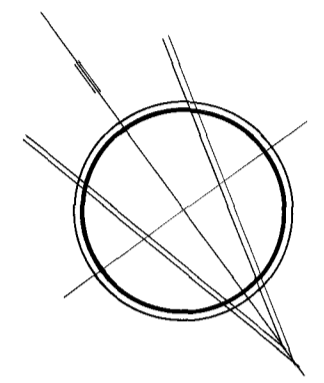
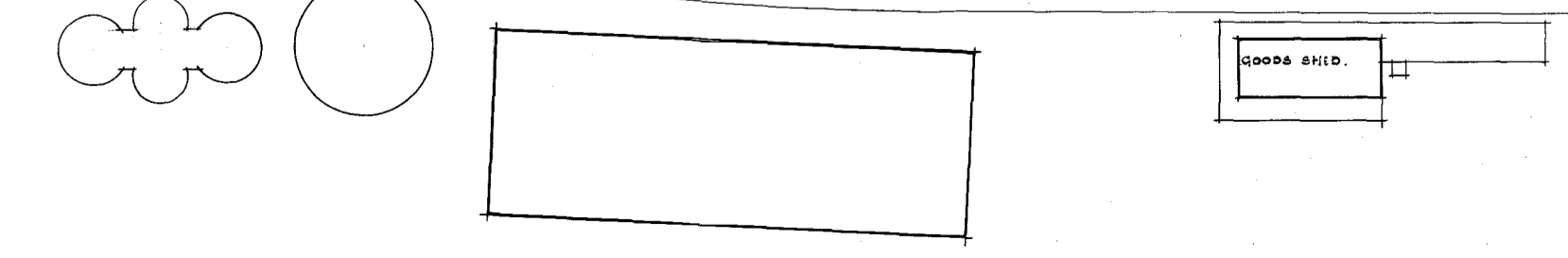

<p><b>J E P A R I T</b>                  PROPOSED SEWERAGE TO STATION                  BUILDING AND ENO DR.</p> <p><i>D.D. 30.6.69</i></p> <p>scale 1" = 40' 0"</p>		<p>R.A. Chief Civil Engineer.</p>
<p>B. 8.1.70 list of fixtures and fixture numbers added to D.R. 4285.</p>	<p>A. 12.12.69 plan amended to agree with Jeparit &amp; A.</p>	<p>revision date amendment</p>
<p>approved by: [Signature]</p>	<p>drawn by: [Signature]</p>	<p>checked by: [Signature]</p>
<p>33048 PLAN</p>		<p>B. 74. 493/69.</p>