

VICTORIAN RAILWAYS  
 CENTRAL RAILWAY STATION  
 AT  
 FLINDERS STREET  
 SIGNAL BOX "B"  
 Scale 4 Feet to an Inch

CONTRACT N<sup>o</sup> 9680  
 N<sup>o</sup> 1

THIS PRINT IS  
 REPRODUCED AT A  
 SCALE OF 1.....

REPRODUCED AT  
 % OF ORIGINAL

SIGNAL BOX  
 B

ORIGINAL.

SB 7080

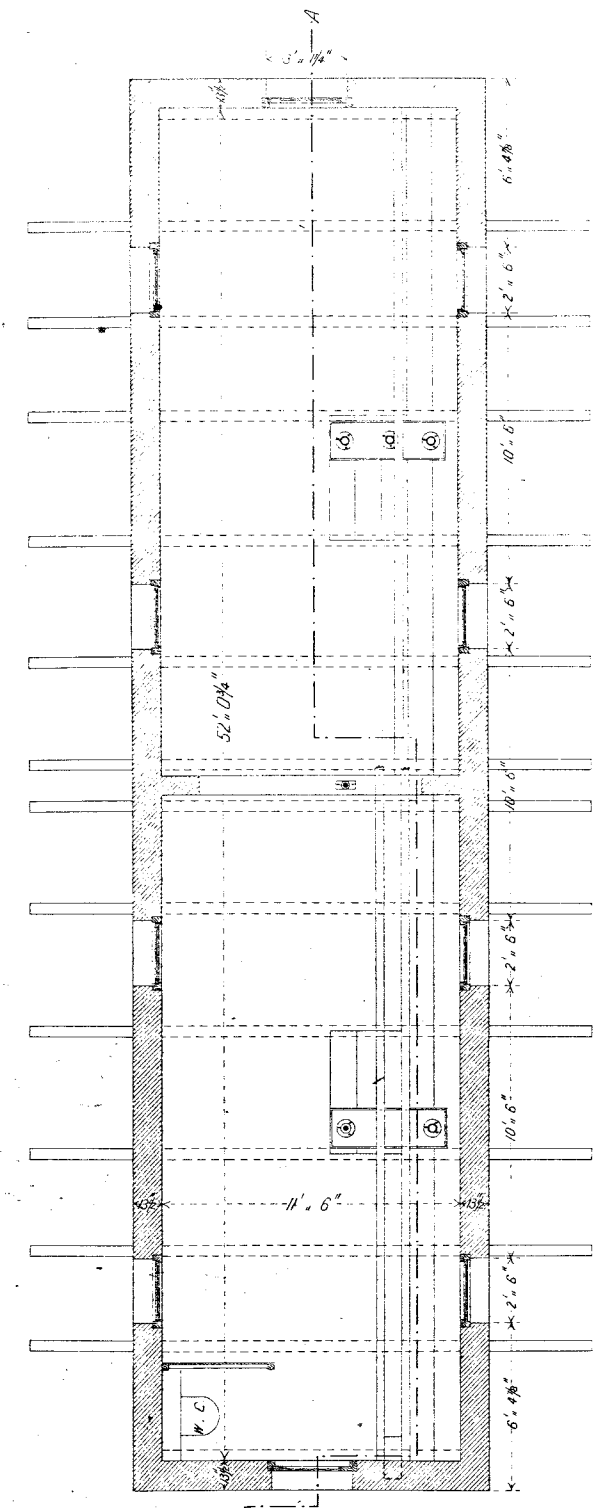

GROUND FLOOR PLAN

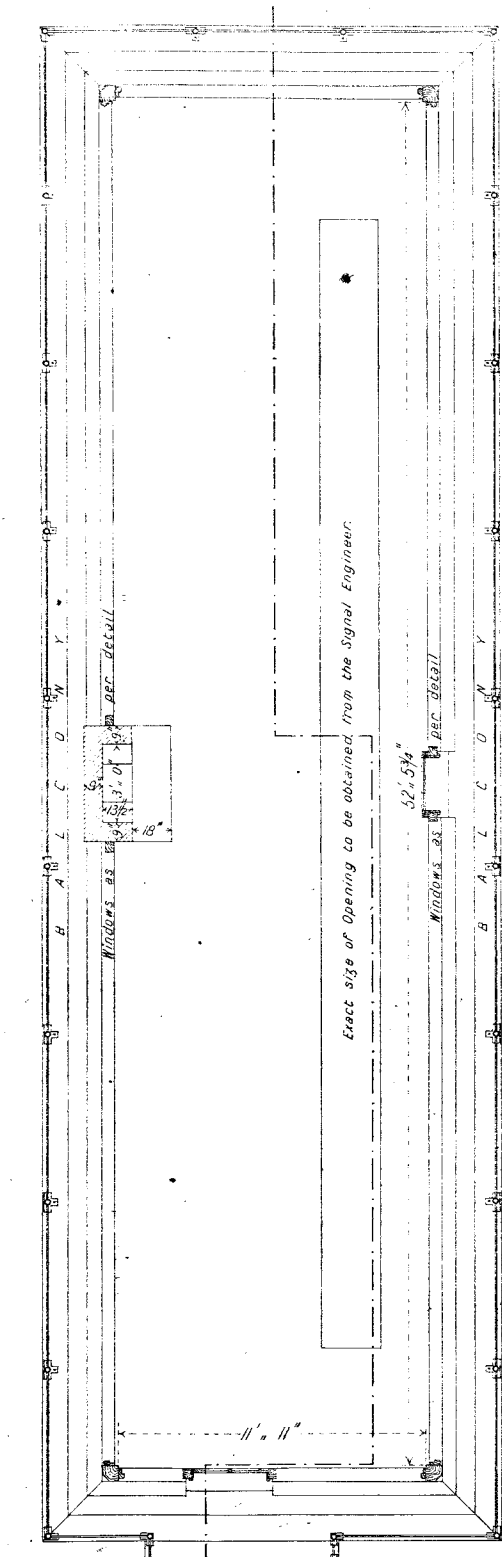

FIRST FLOOR PLAN

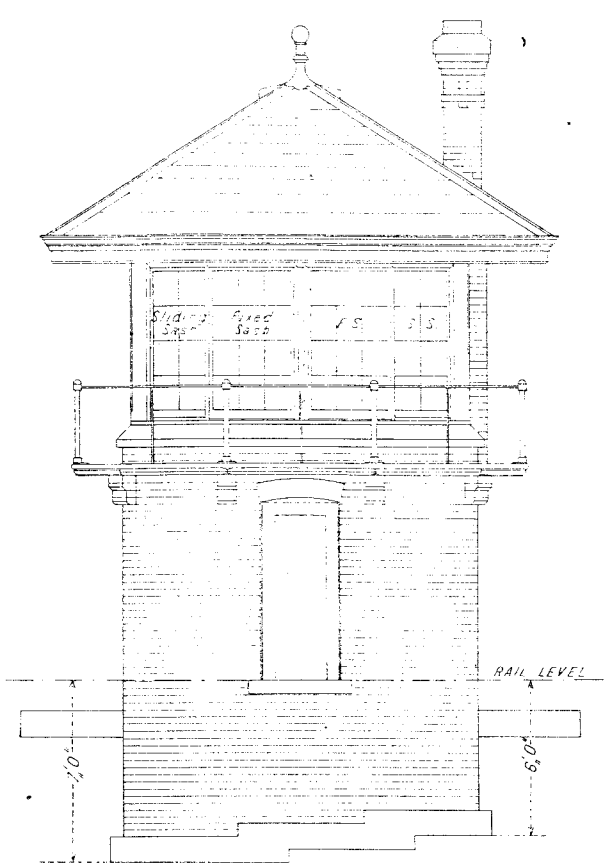

EAST ELEVATION

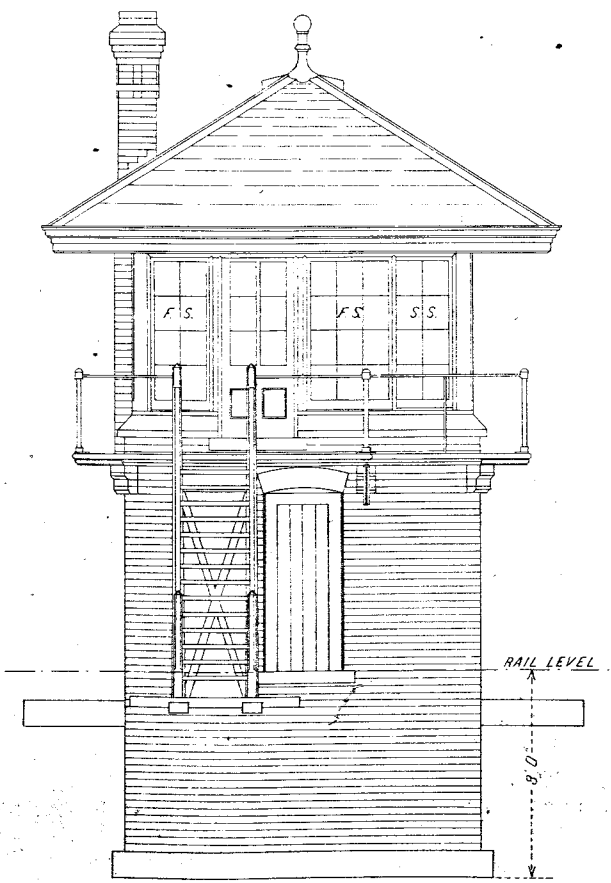

WEST ELEVATION

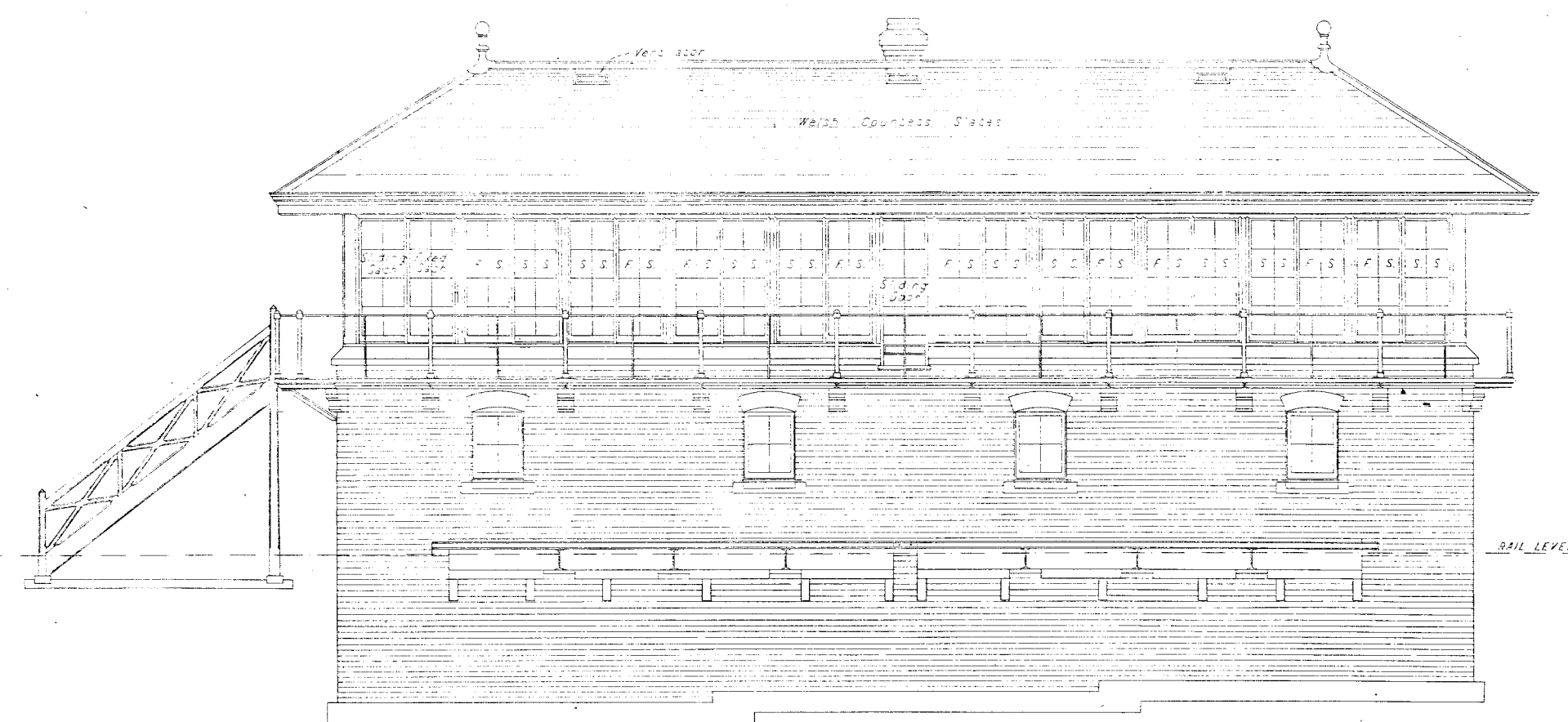

SOUTH ELEVATION

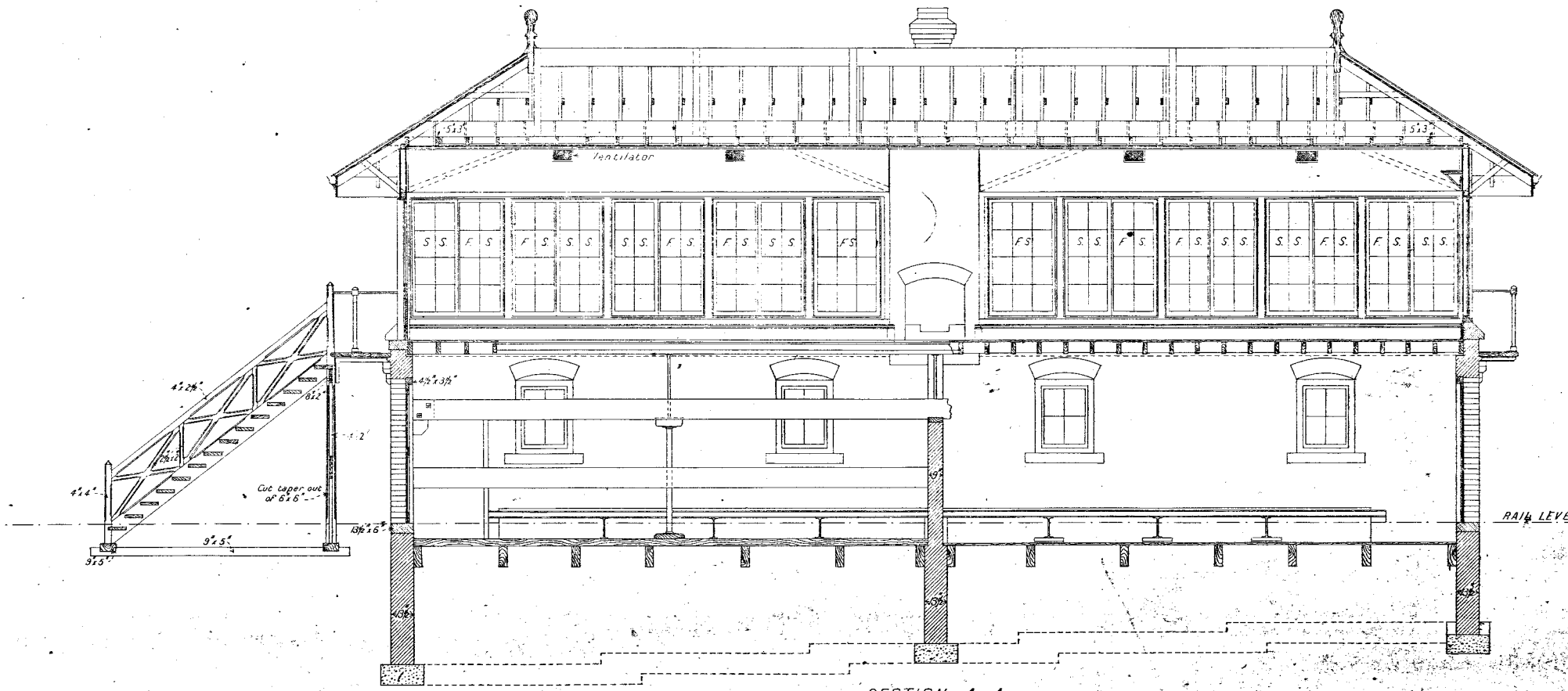

SECTION A A

I accept this as one of the Drawings referred to in the  
 Specification and Conditions upon which I have based  
 my Tender Dated the 31st day of December 1900  
 Signature of Contractor *[Handwritten Signature]*  
 Witness to Signature *[Handwritten Signature]*  
 Date 4.12.00

RAILWAY DEPARTMENT MELBOURNE OCT. 1900

